

# Lifford Flood Relief Scheme

## Constraints Study

A Constraints Study is currently being undertaken by the project Environmental Consultants. The purpose of the Constraints Study is to determine and document the constraints that may inform the selection and design of the proposed Flood Alleviation Measures.

### Primary Constraints

A range of constraints are being considered under the following categories:

- **Biodiversity, Flora and Fauna**
- **Soils and Geology**
- **Water Quality**
- **Archaeological, Architectural and Cultural Heritage**
- **Land Use and Material Assets**
- **Landscape and Visual Amenity**
- **Tourism and Recreational Use**
- **Population and Human Health**

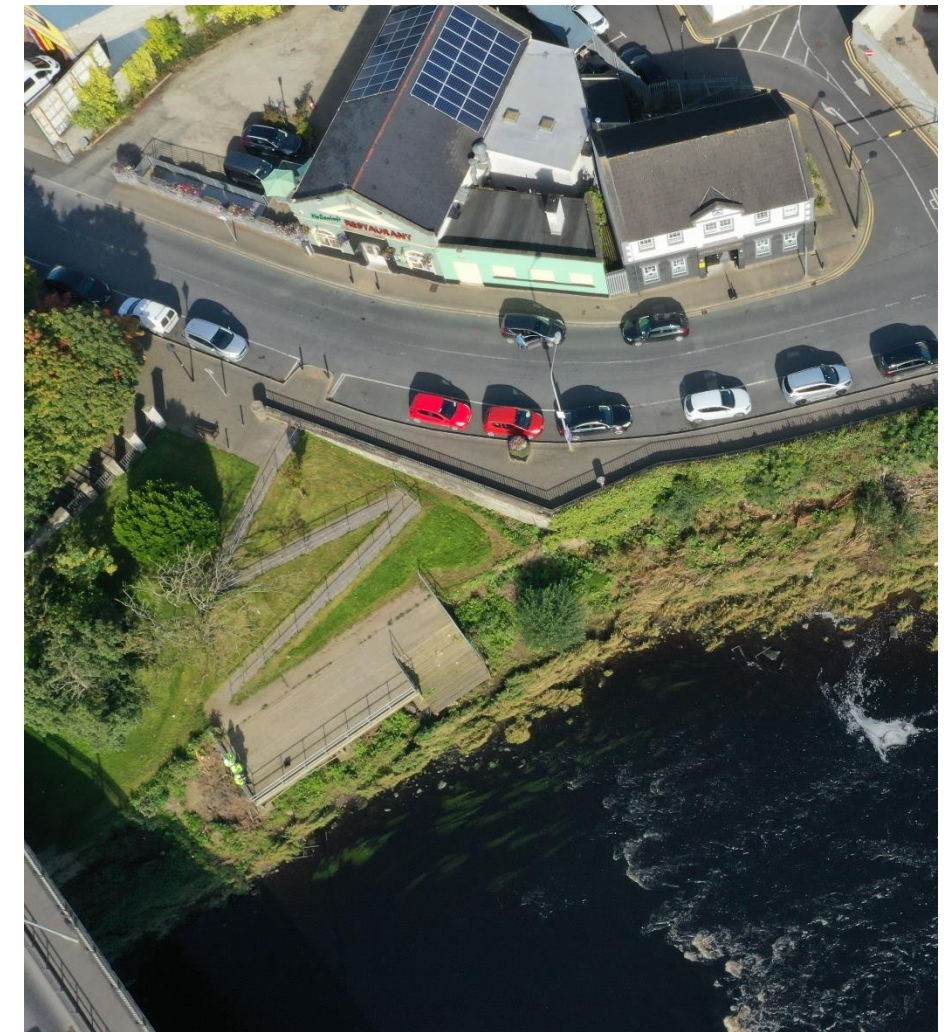

**OPW** Oifig na  
nOibreacha Poiblí  
Office of Public Works



**Comhairle Contae  
Dhún na nGall**  
Donegal County Council

**RPS**

**RYAN HANLEY**